

SELENA SHOWER DOOR

Installation Instructions

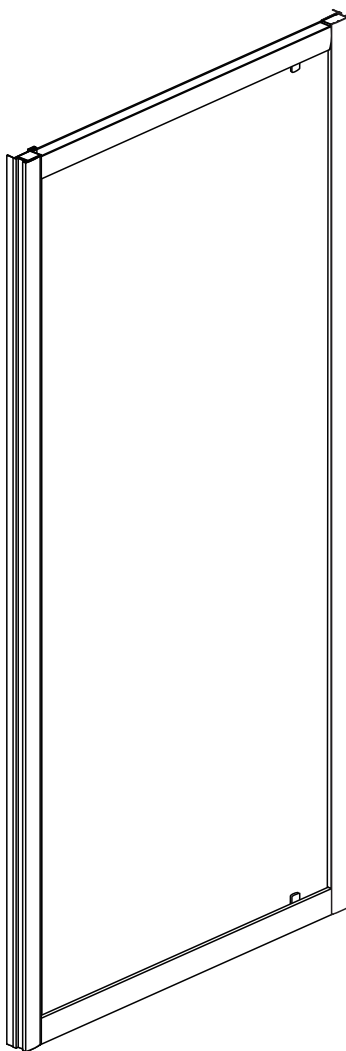

GD-SL2970C

Size:28" -29" x70" EN(GD-SL2970C)

◆ General Information

Please inspect the product immediately upon receipt for transit damage, missing packs/parts or manufacturing fault. Damage reported later cannot be accepted. Please handle the product with care avoiding knocks and shock loading to all sides and edges of the glass.

Notes: Safety glass can not be re-worked.

Please read these instructions carefully before start of installation.

Special care should be taken when drilling walls to avoid hidden pipes or electrical cables.

Note: This product is heavy and may require two people to install.

Aftercare instructions

After use, your shower should be cleaned with soap and water. This is particularly important in hard water districts where insoluble lime salts may be deposited and allowed to build up.

Cleaners of a gritty or abrasive nature should not be used. Care should be taken to avoid contact with strong chemicals such as organic solvents and strippers.

Glass cleaners can be used but with caution, if in doubt contact the manufacturer of the cleaner in question.

Please keep these instructions for aftercare and customer service details.



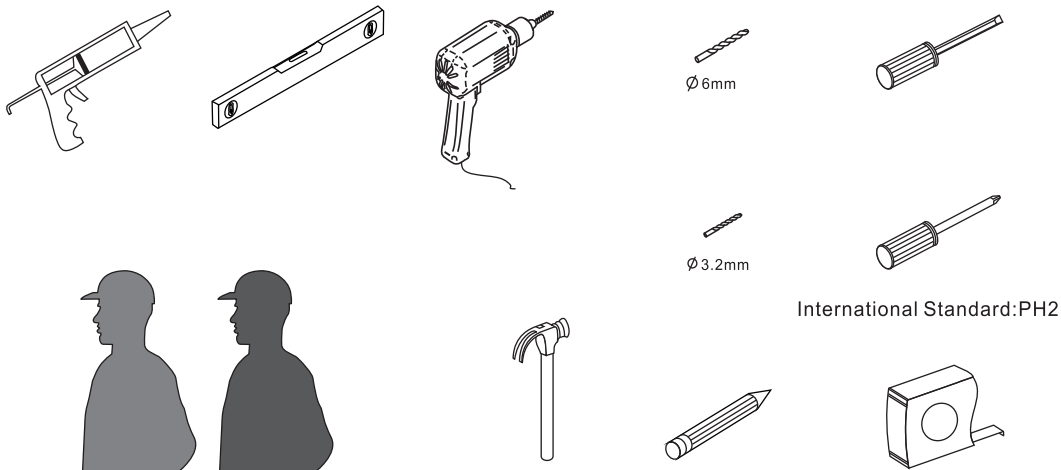



Tools Required



This product is heavy and may require two people to install.



◆ Box Contents:

[1] 1xInstallation Instruction.	➔	
[2] 1xDoor Panel.	➔	
[3] 8xWall Plugs. 8xRound Screws M4x35.	➔	
[4] 8xScrews M4x8.	➔	
[5] 3xWater Deflectors.	➔	
[6] 2xWall Posts.	➔	

◆ Assembly Drawing

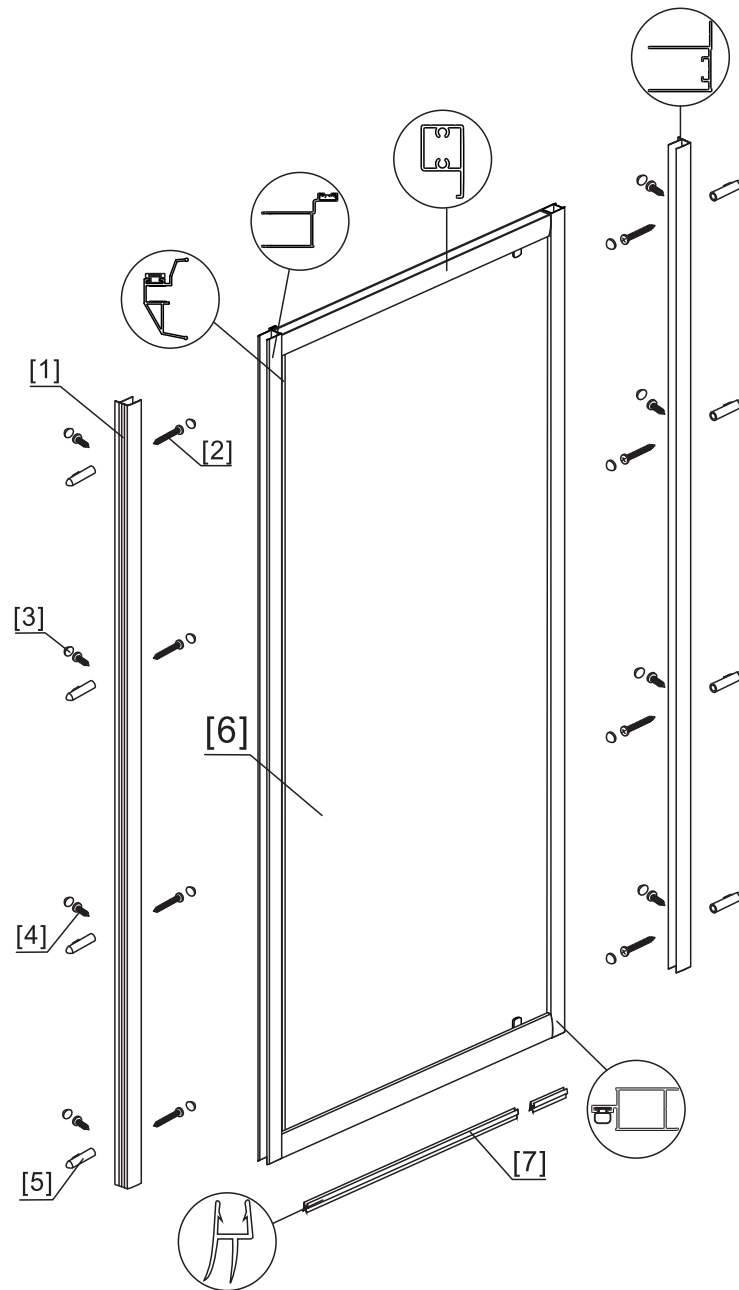

- [1] 2xWall Posts
- [2] 8xScrews M4x35
- [3] 8xScrew Cover Caps
- [4] 8xScrews M4x8

- [5] 8xWall Plugs
- [6] 1xDoor Panel
- [7] 2xWater Deflectors

◆ Installation Steps:

Step 1

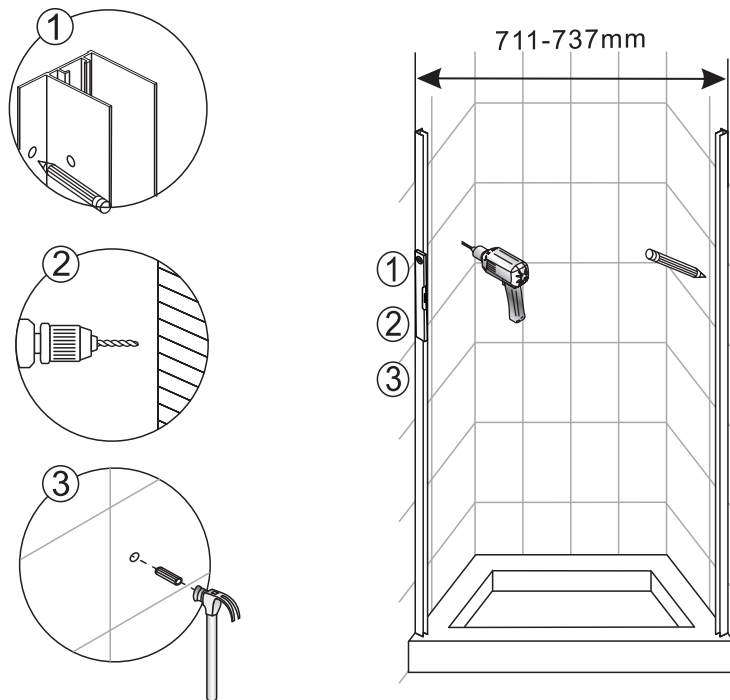

Step 2

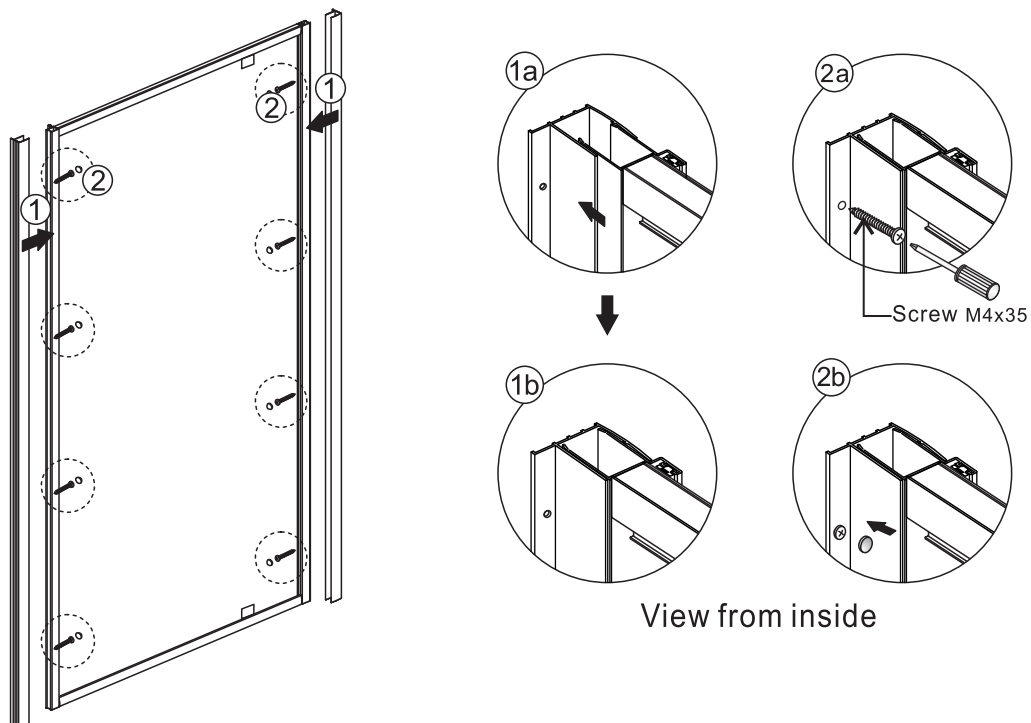

Step 3

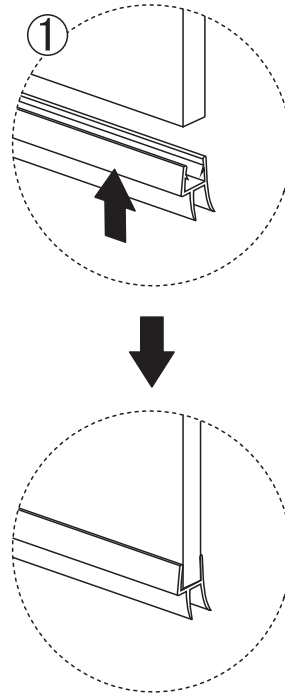
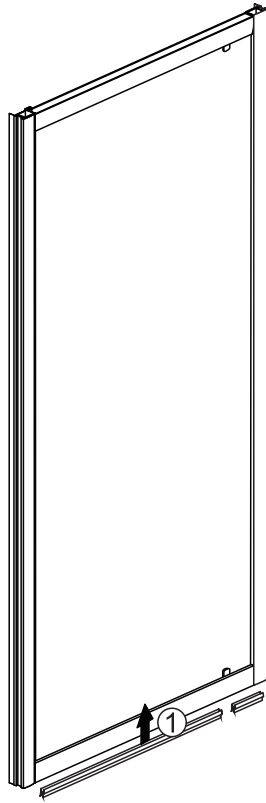

Step 4

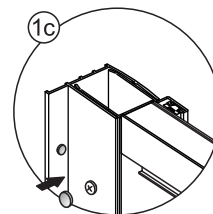
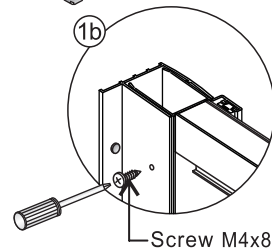
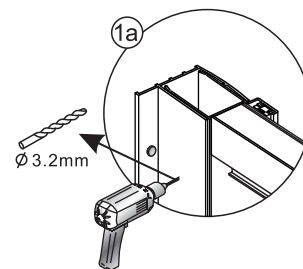
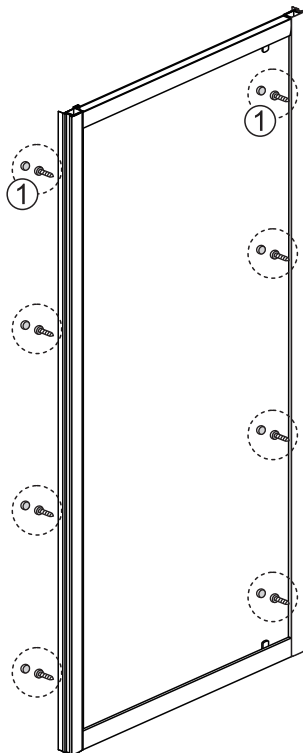

View from inside

Step 5

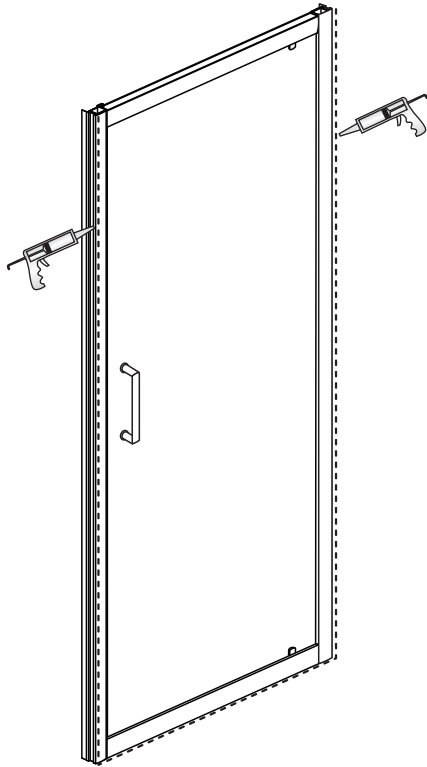

Allow 24 hours for silicone to dry before use.



QUALITY AND SERVICE YOU CAN COUNT ON SINCE 1985

For over 33 years, Nerval Corporation has been importing, wholesaling and manufacturing a wide variety of products. Wholesale only, we sell to retail stores, hotels, contractors and builders. If you require high quality products at truly affordable prices, contact us

Tel: 780 452 1111 | Email: info@nervalcorp.com | www.nervalcorp.com

NERVAL is a registered trade mark of NERVAL Corporation

Copyright © 2018

SELENA SHOWER DOOR WITH RETURNS

Installation Instructions

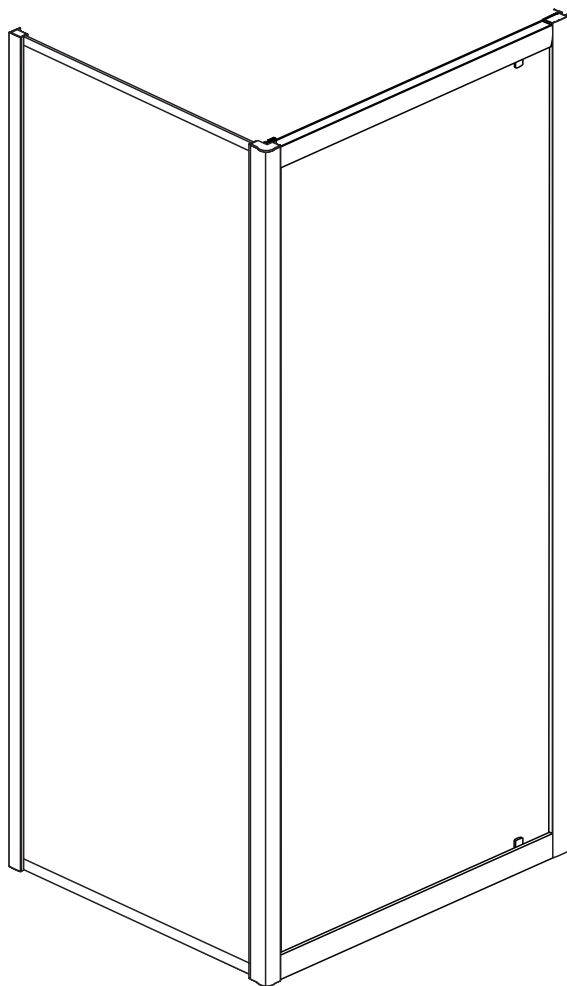

GD-SLRP42

Size:42" x70" EN(GD-SLRP42)

◆ General Information

Please inspect the product immediately upon receipt for transit damage, missing packs/parts or manufacturing fault. Damage reported later cannot be accepted. Please handle the product with care avoiding knocks and shock loading to all sides and edges of the glass.

Notes: Safety glass can not be re-worked.

Please read these instructions carefully before start of installation.

Special care should be taken when drilling walls to avoid hidden pipes or electrical cables.

Note: This product is heavy and may require two people to install.

Aftercare instructions

After use, your shower should be cleaned with soap and water. This is particularly important in hard water districts where insoluble lime salts may be deposited and allowed to build up. Cleaners of a gritty or abrasive nature should not be used. Care should be taken to avoid contact with strong chemicals such as organic solvents and strippers. Glass cleaners can be used but with caution, if in doubt contact the manufacturer of the cleaner in question.

Please keep these instructions for aftercare and customer service details.



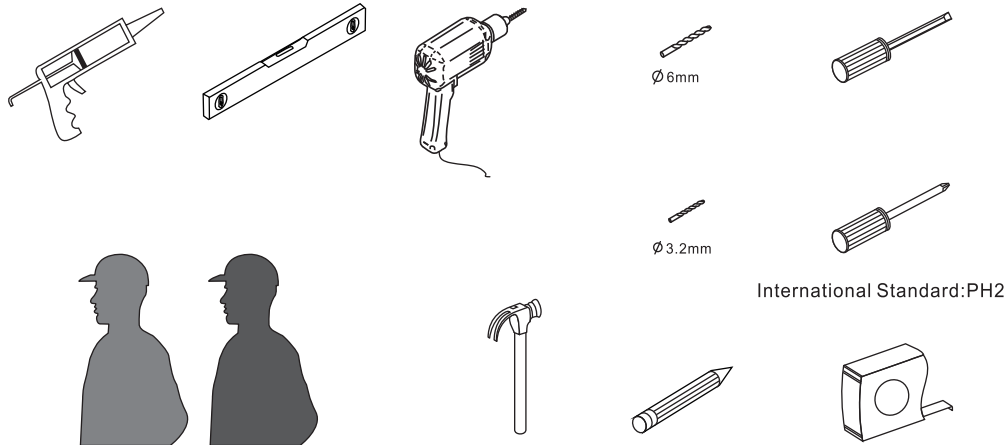

Tools Required





This product is heavy and may require two people to install.

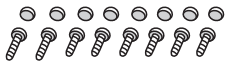

◆ Box Contents:

[1] 1xInstallation Instruction.	➔	
[2] 1xDoor Panel.	➔	
[3] 8xWall Plugs. 8xRound Screws M4x35.	➔	
[4] 8xScrews M4x8.	➔	
[5] 3xWater Deflectors.	➔	
[6] 2xWall Posts.	➔	

◆ Packing List (Side Panel)

[1] 8xScrews M4x8 8xScrew Cover Caps	➔	
[2] 1xCorner Post	➔	
[3] 1xSide Panel	➔	

◆ Assembly Drawing

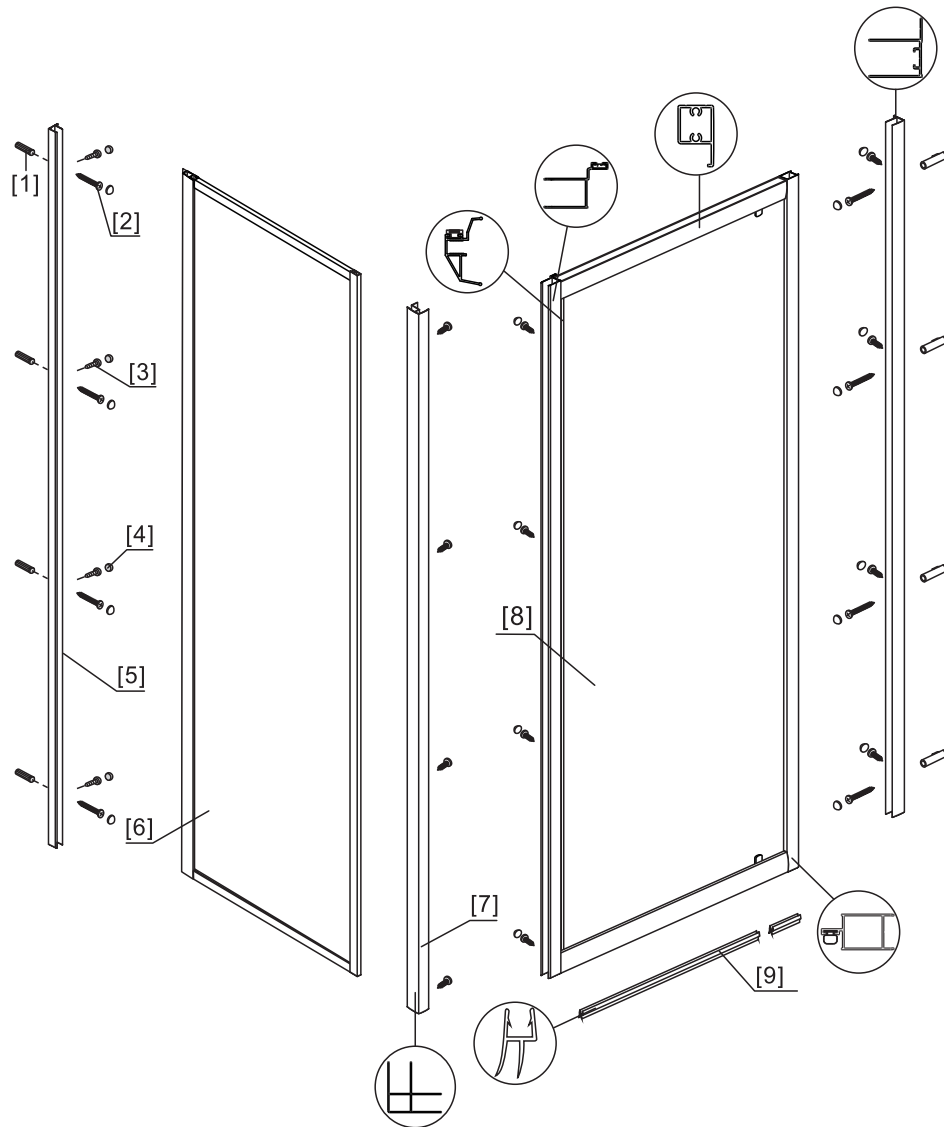

- [1] 8xWall Plugs
- [2] 8xScrews M4x35
- [3] 16xScrews M4x8
- [4] 24xScrew Cover Caps
- [5] 2xWall Posts

- [6] 1xSide Panel
- [7] 1xCorner Post
- [8] 1xDoor Panel
- [9] 2xWater Deflectors

◆ Installation Steps:

Step 1

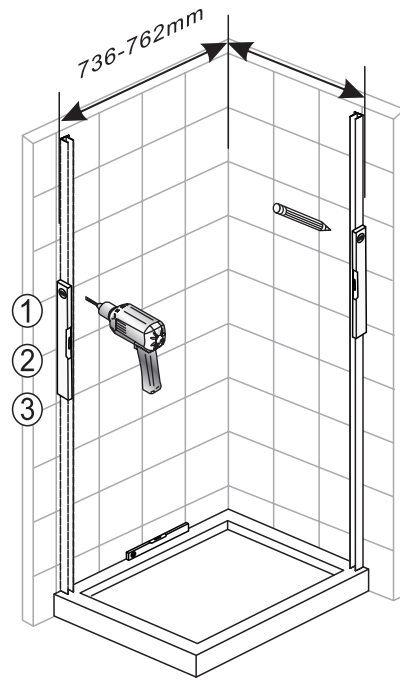
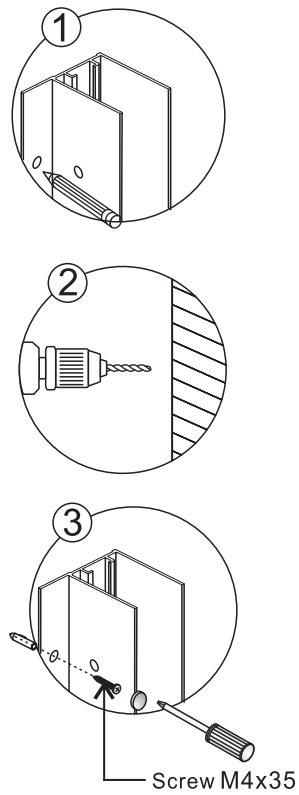

Step 2

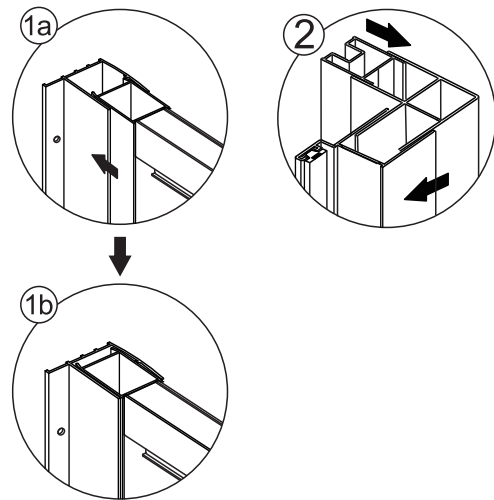
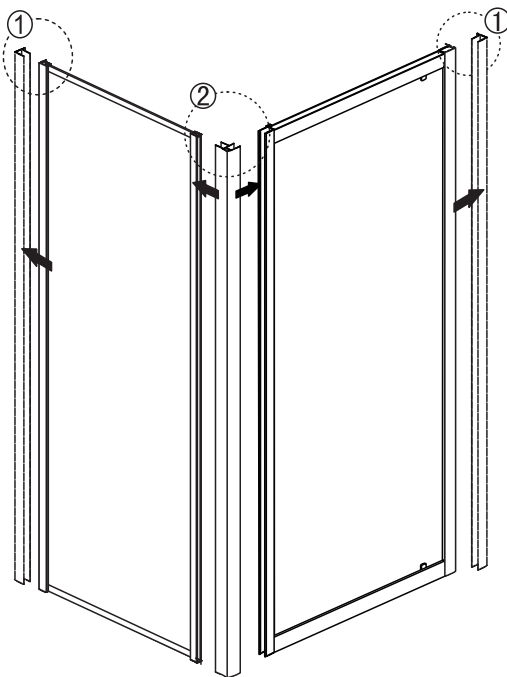

View from inside

Step 3

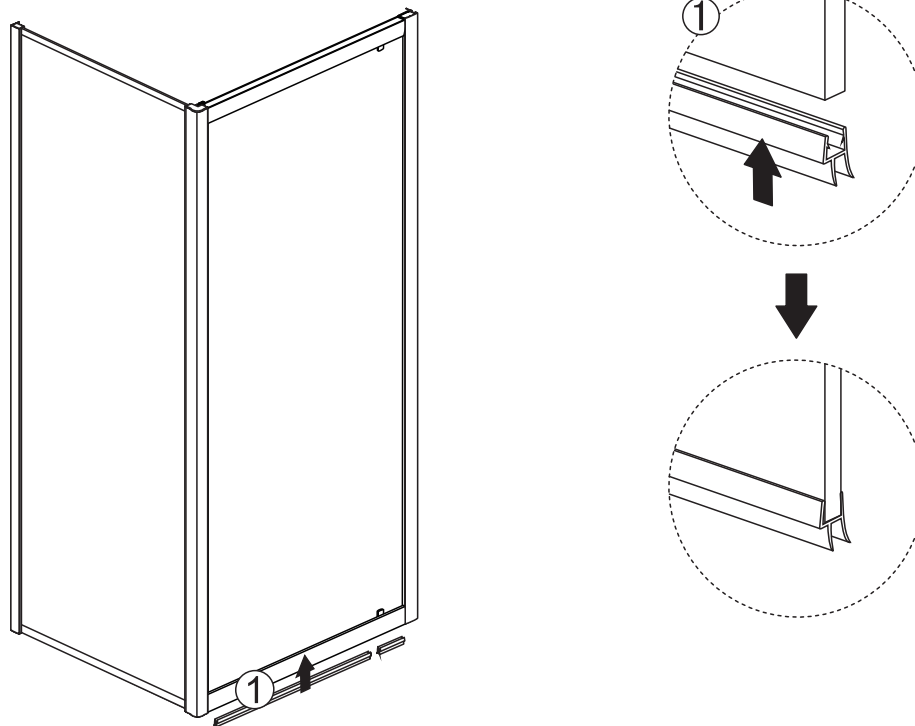

Step 4

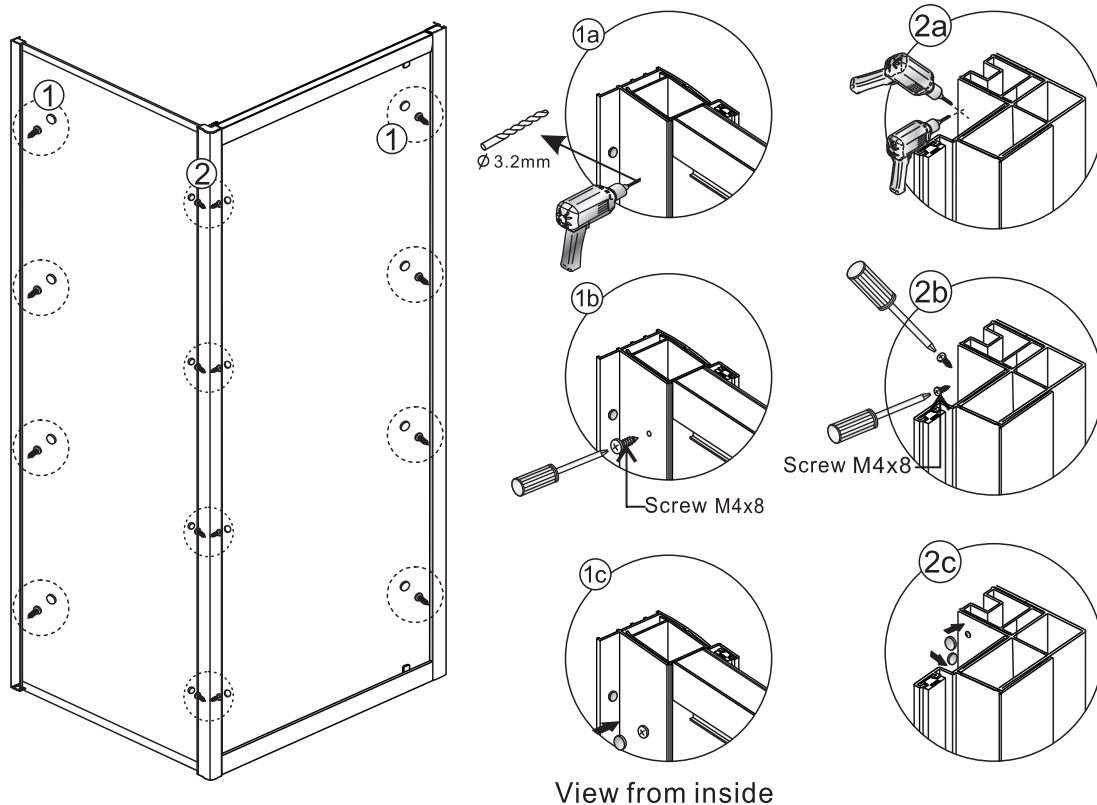

Step 5

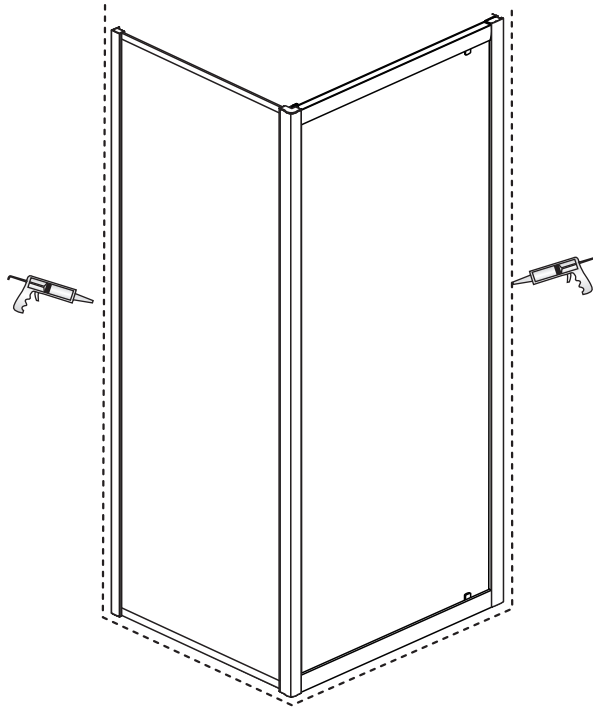

Allow 24 hours for silicone to **dry** before use.



QUALITY AND SERVICE YOU CAN COUNT ON SINCE 1985

For over 33 years, Nerval Corporation has been importing, wholesaling and manufacturing a wide variety of products. Wholesale only, we sell to retail stores, hotels, contractors and builders. If you require high quality products at truly affordable prices, contact us

Tel: 780 452 1111 | Email: info@nervalcorp.com | www.nervalcorp.com

NERVAL is a registered trade mark of NERVAL Corporation

Copyright © 2018